

PLAN SHOWING THE PROPOSED CONSTRUCTION OF CHANGE OF ROOF TO THE EXISTING RESIDENTIAL BUILDING  
 IN DOOR NO 13, 2<sup>nd</sup> CROSS MAIN ROAD, VENIKATESAPURAM COLONY, ANAVARAM, MADRAS 23.  
 T.S. NO. 46/2, BLOCK NO. 34 OF ANAVARAM VILLAGE.

SCALE: 1" = 3'-0"

Revised plan  
 A2/10755/1947

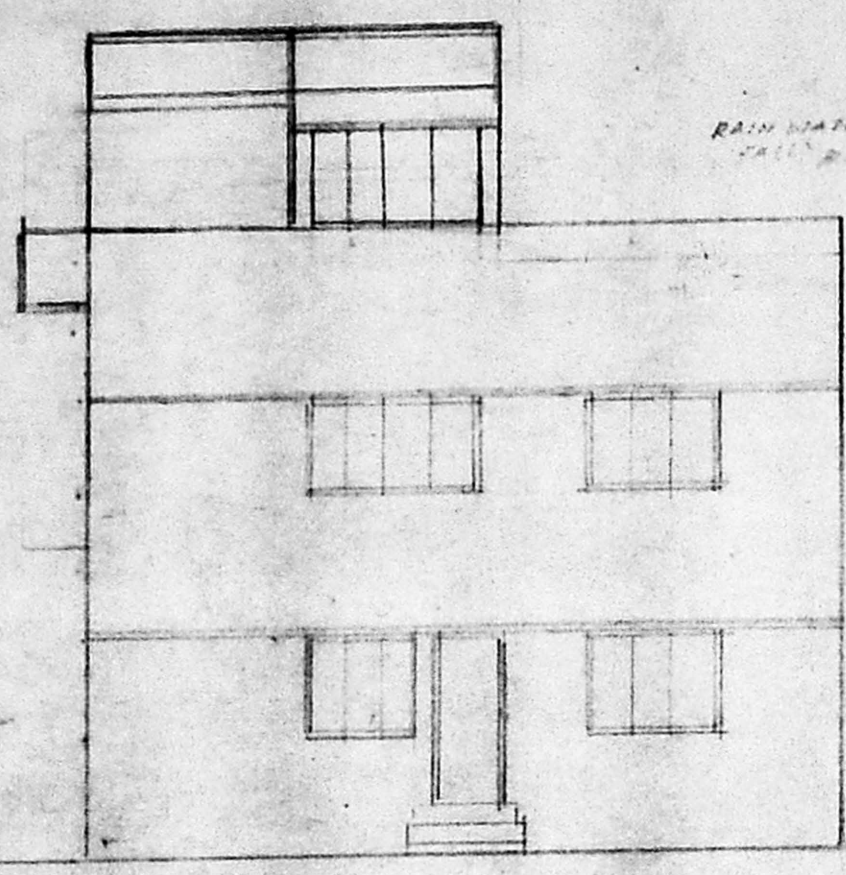

FRONT ELEVATION

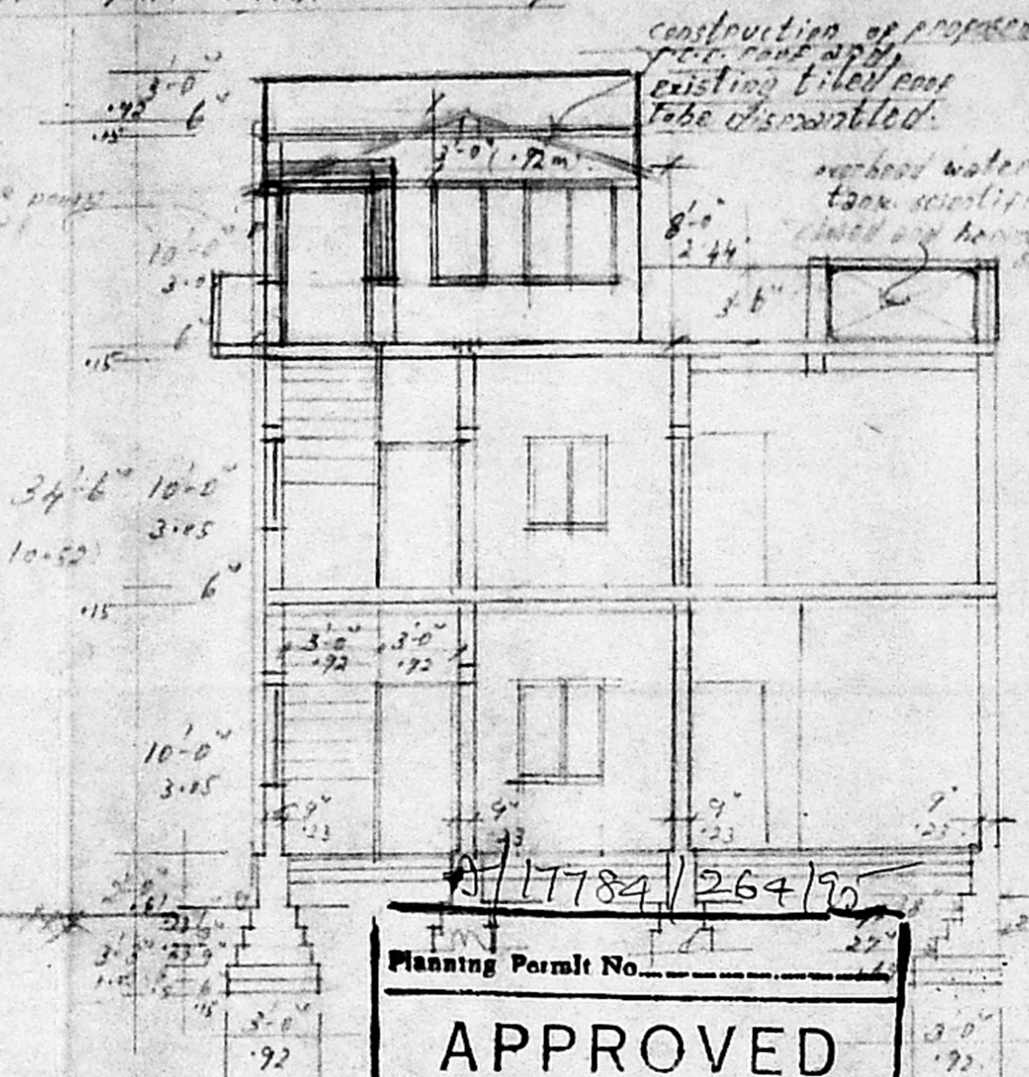

SPECIFICATION:

A.C. SHEET ROOFING ABOVE M.S. TRUSS & PURLINS - TO BE DISMANTLE  
 BRICKWORK IN G.M. 1:5  
 PLASTERING IN C.M. 1:4 & 1:3  
 ROOFING WITH R.C.C. & MADRAS TERRACE  
 FLOOR FINISHING WITH C.M.  
 R.C.C. 1:2:4 MIX USING 20 MM. METAL  
 FOUNDATION AND FLOORING IN P.C.C. 1:4:8  
 USING 40 MM. METAL  
 WEATHER PROOFING COURSE AS PER M.D.S. 51

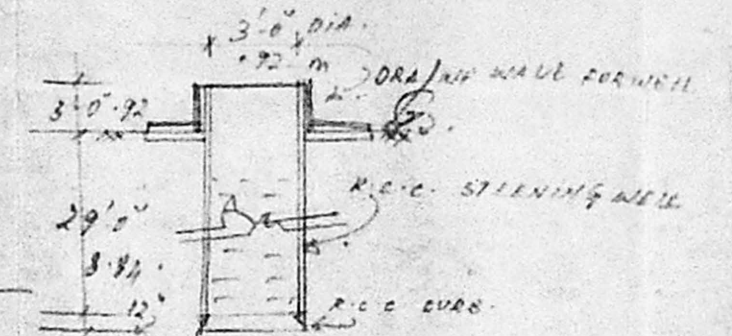

SECTION OF EXISTING WELL

SITE UNDER REFERENCE

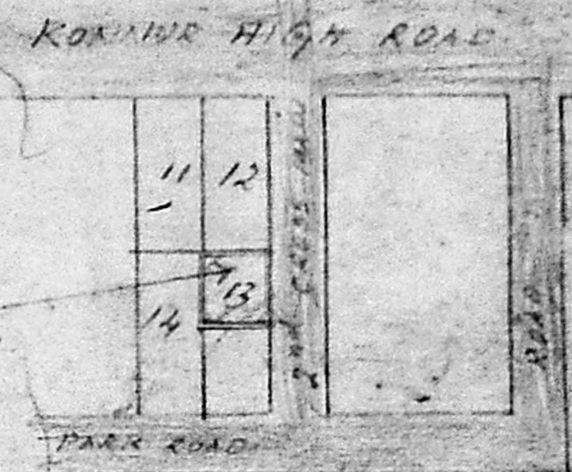

KEY PLAN (NOT TO SCALE)

Planning Permit No. A/17784/264/90

**APPROVED**

SUBJECT TO THE CONDITIONS IN SE THIS PERM. REFER.

No. A2/8139/10 - 5-95

FOR MEMBERS OF THE MADRAS MUNICIPAL CORPORATION DEVELOPMENT AUTHORITY MADRAS 600008.

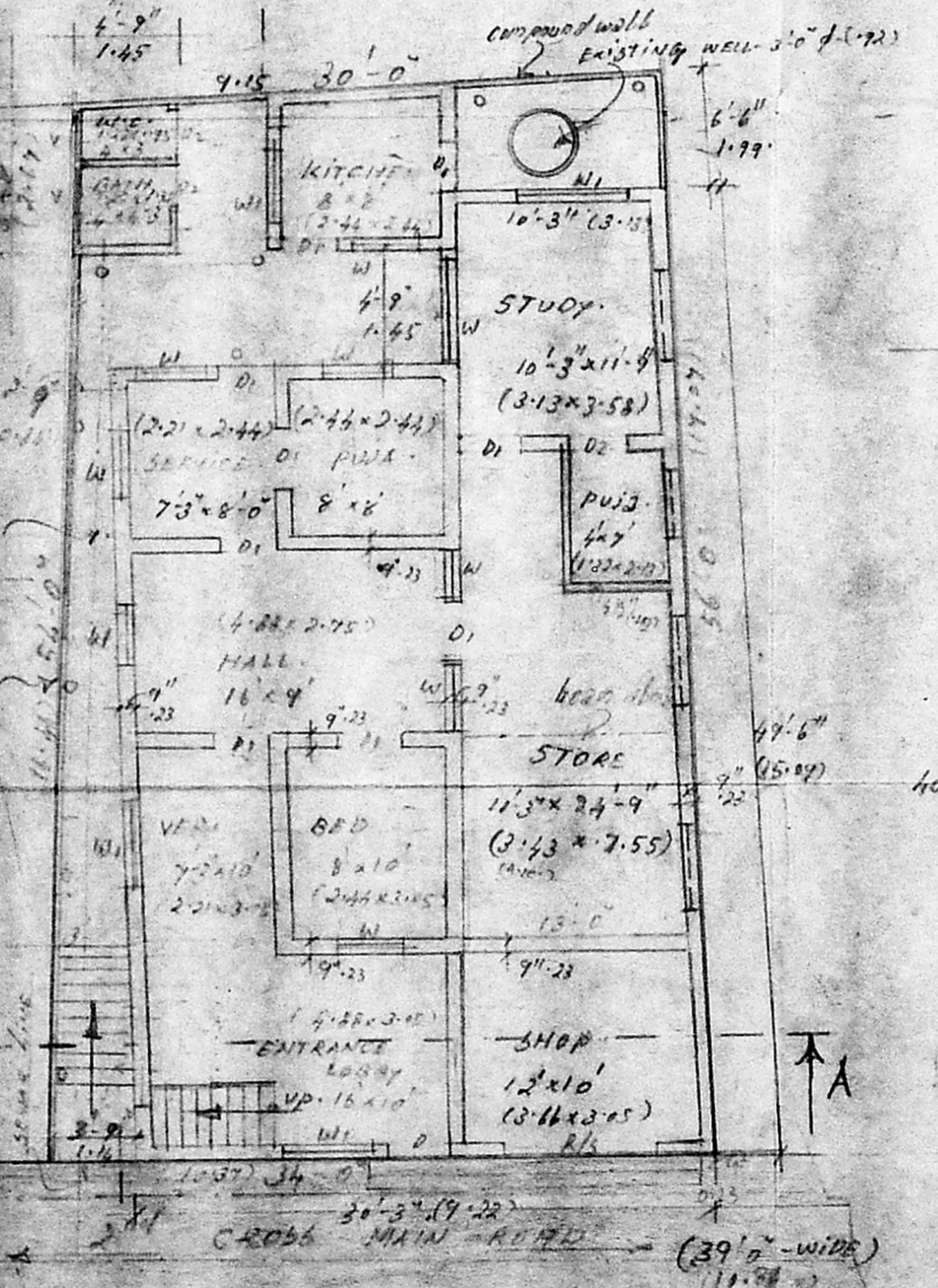
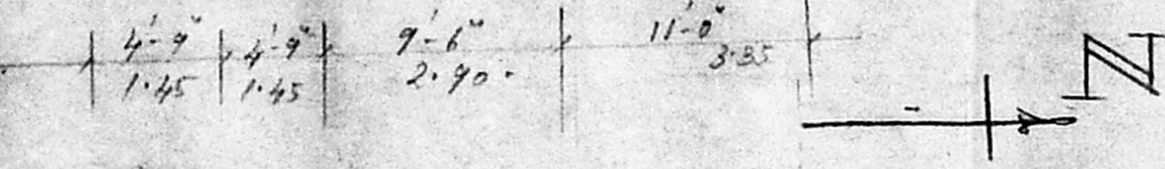

GROUND FLOOR PLAN WITH SITE ISLAND

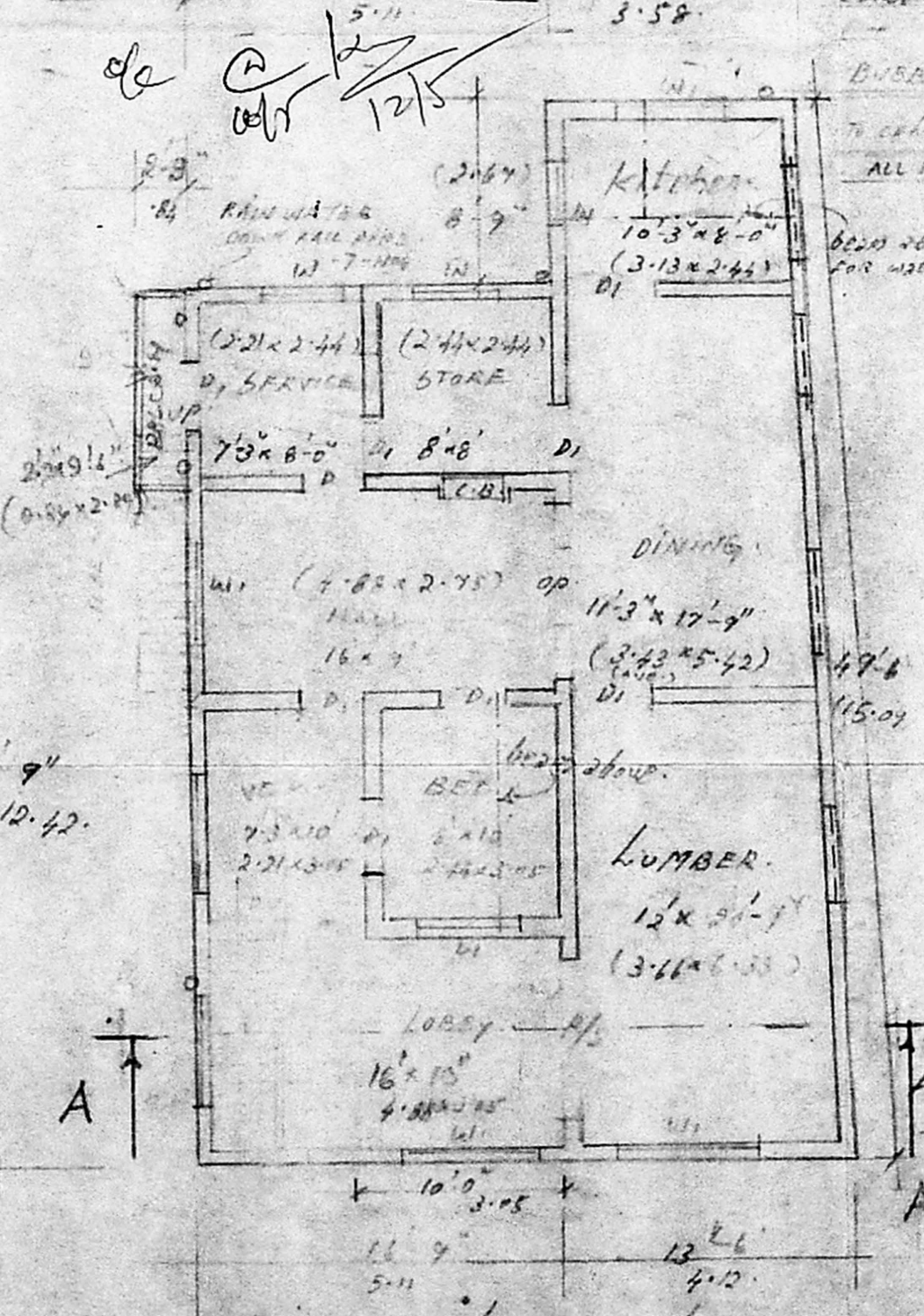

FIRST FLOOR PLAN

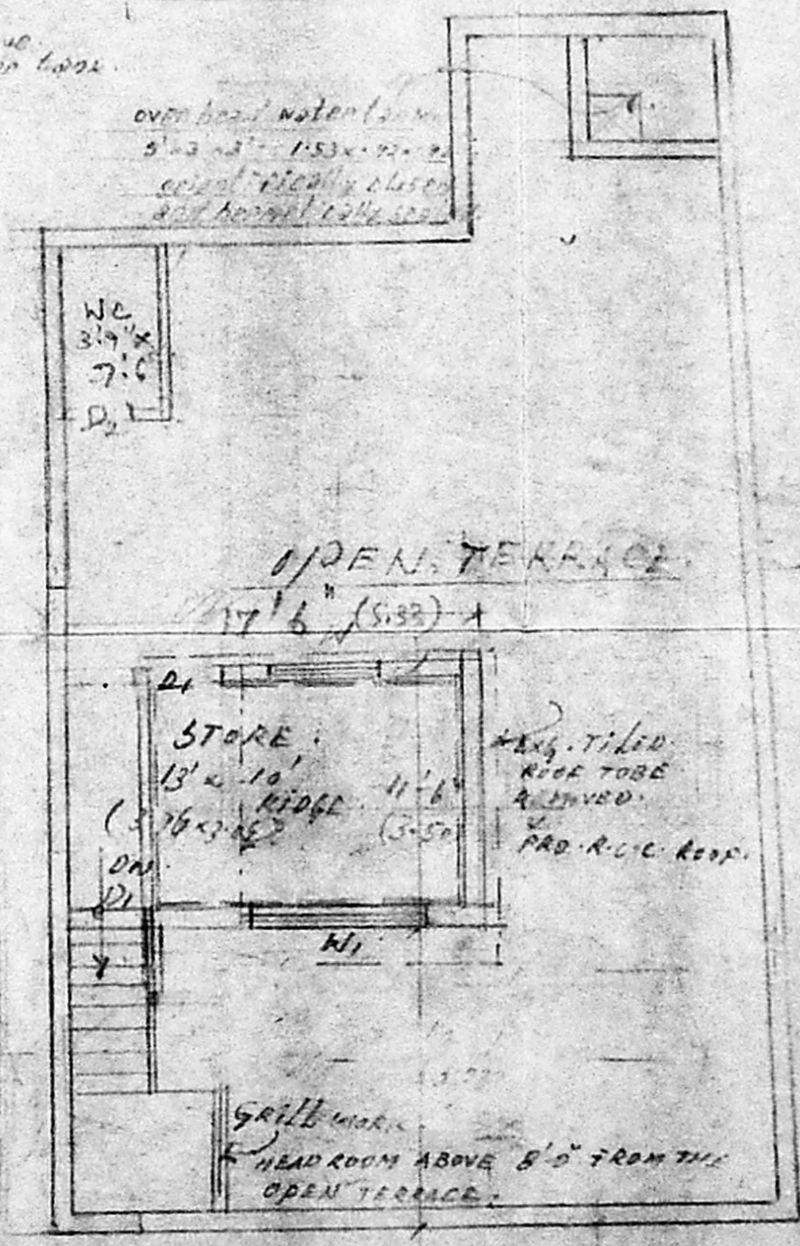

SECOND FLOOR PLAN

JOINERY DETAILS

- D - DOOR - 3'-6" x 6'-6" (1.07 x 1.98)
- D1 - " - 3'-0" x 6'-6" (0.91 x 1.98)
- D2 - " - 2'-6" x 6'-0" (0.76 x 1.83)
- W - WINDOW - 3'-0" x 4'-0" (0.91 x 1.22)
- W1 - " - 4'-6" x 4'-0" (1.37 x 1.22)
- R/S - ROLLER - 10' x 8'-0" (3.05 x 2.44)
- V - Ventilator - 4'-6" x 6" (1.37 x 0.45)

COLOUR PREFERENCE

existing	
proposed	
to be dismantled:	
road	
boundary	

AREA STATEMENT

Total extent of site:	1461	Sq. Ft.	162.77	M <sup>2</sup>
Ground Floor:	1423	Sq. Ft.	162.25	M <sup>2</sup>
First Floor:	1313	Sq. Ft.	152.03	M <sup>2</sup>
Second Floor:	167	Sq. Ft.	19.49	M <sup>2</sup>
Total built-up area:	2903	Sq. Ft.	333.77	M <sup>2</sup>
Net open space:	1158	Sq. Ft.	133.52	M <sup>2</sup>

Design by  
 (C. DEVARAJULU)  
 WINNER

Phone: 440782  
 R. Mohan Rao, D.C.E.  
 LICENSED SURV. OF  
 Corporation of Madras  
 REG. No. 14  
 AMBATTUR TOWN SHIP  
 ALANDUR MUNICIPALITY  
 Consulting Engineer  
 Office: 15, Park Road,  
 T. Nagar, Madras - 600017

LICENCED